Youth Symphony of Southern Oregon
P.O. Box 4291
Medford, Oregon 97501

Youth Symphony - BASS
2026-2027 Season Excerpt 1
Pick-up to B to C

Finale from

SYMPHONY No. 5

Contrabass

Dmitri Shostakovich, Op. 47
Arr. by Stephen Bulla

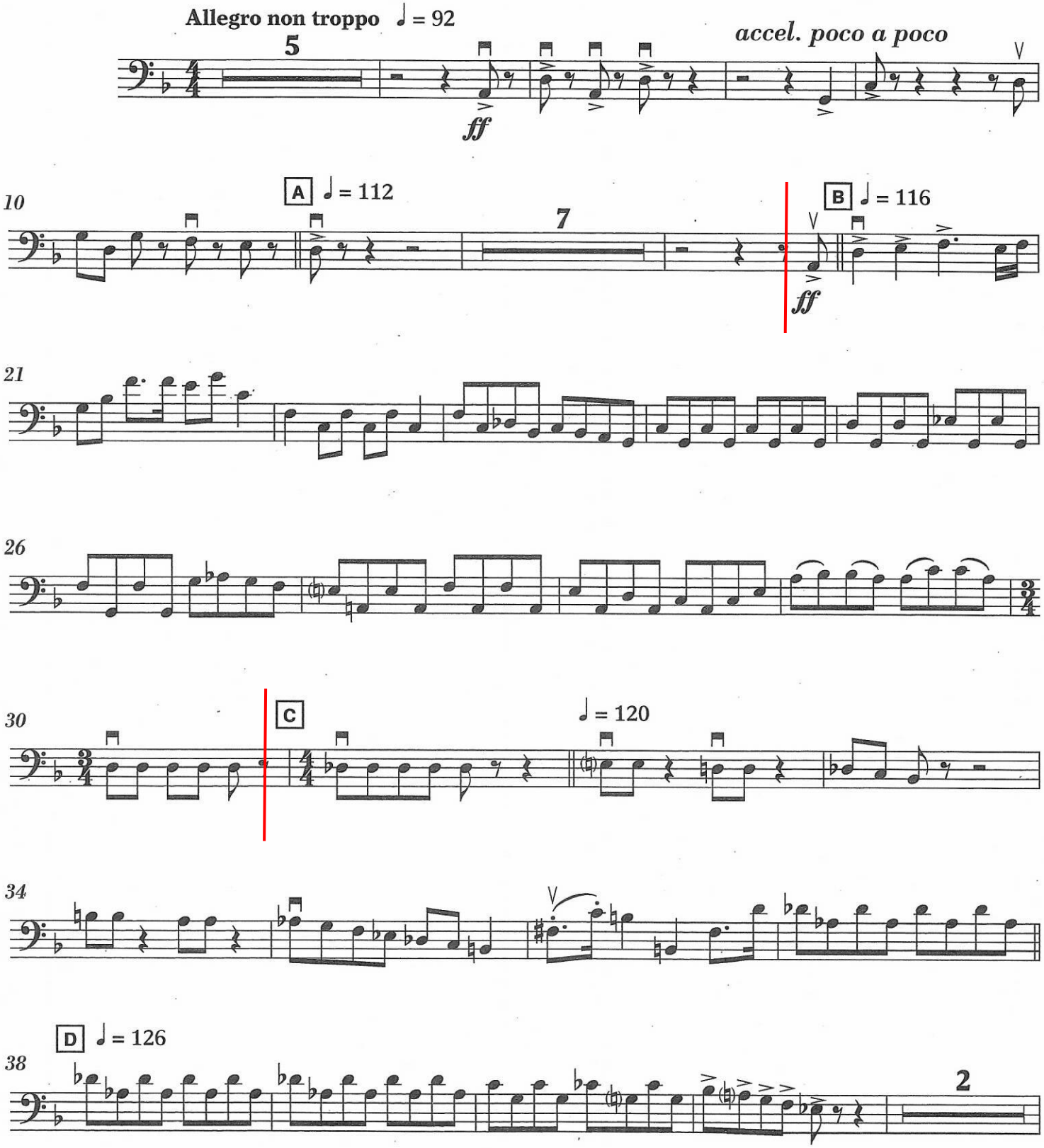

Copyright © 1939 (Renewed) by G. Schirmer, Inc. (ASCAP)
This arrangement Copyright © 2008 by G. Schirmer, Inc. (ASCAP)
International Copyright Secured. All Rights Reserved.
Warning: Unauthorized reproduction of this publication is